Main:
Flute, Piccolo
Oboe, Violin
Tuned percussion
Soprano, Alto

Sheet Music from www.mfiles.co.uk

While Shepherds Watched their Flocks by Night

(Tune: Winchester)

Traditional
arr. Jim Paterson

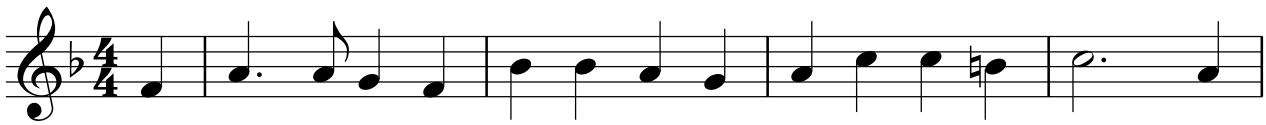

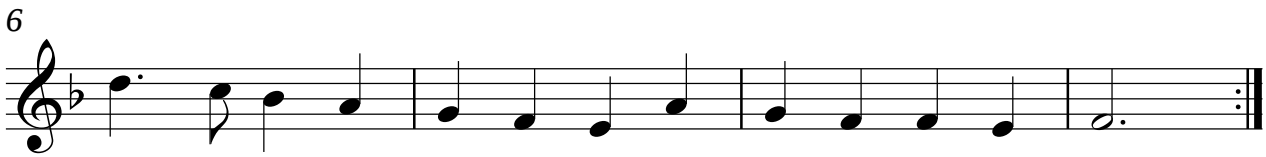

© Music Files Ltd