Clar:
Clarinet or Trumpet in B♭,
Bass Clarinet in B♭

Sheet Music from www.mfiles.co.uk

While Shepherds Watched their Flocks by Night

(Tune: Winchester)

Traditional
arr. Jim Paterson

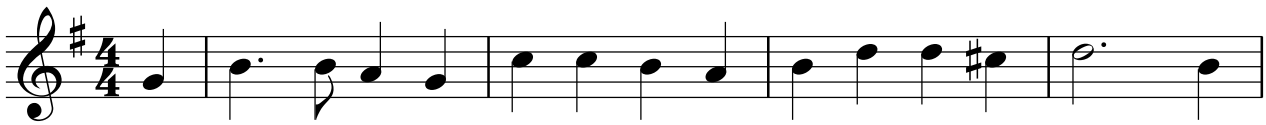

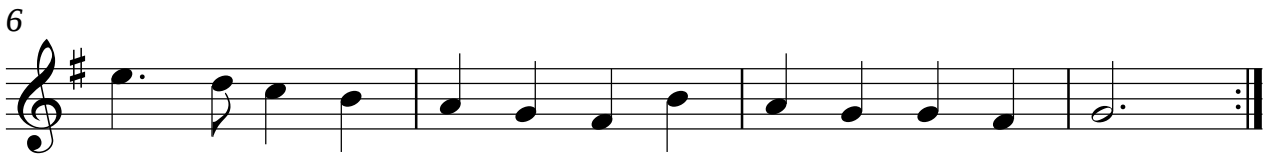

© Music Files Ltd