Bass:
Bassoon, Contrabassoon,
Tenor Trombone, Bass Tuba,
Cello, Double Bass,
Bass, Tenor

Sheet Music from www.mfiles.co.uk

While Shepherds Watched their Flocks by Night

(Tune: Winchester)

Traditional
arr. Jim Paterson

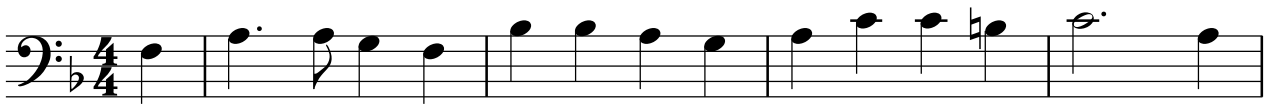

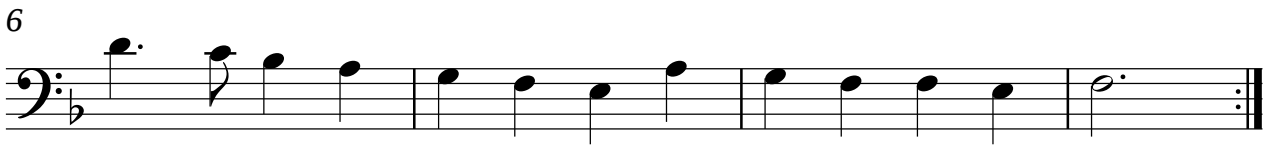

© Music Files Ltd