High:
Flute, Piccolo

Sheet Music from www.mfiles.co.uk

The Huron Carol

'Twas in the Moon of Wintertime

Traditional
Arranged by Jim Paterson
from a guitar arrangement
by Glenn Jarrett

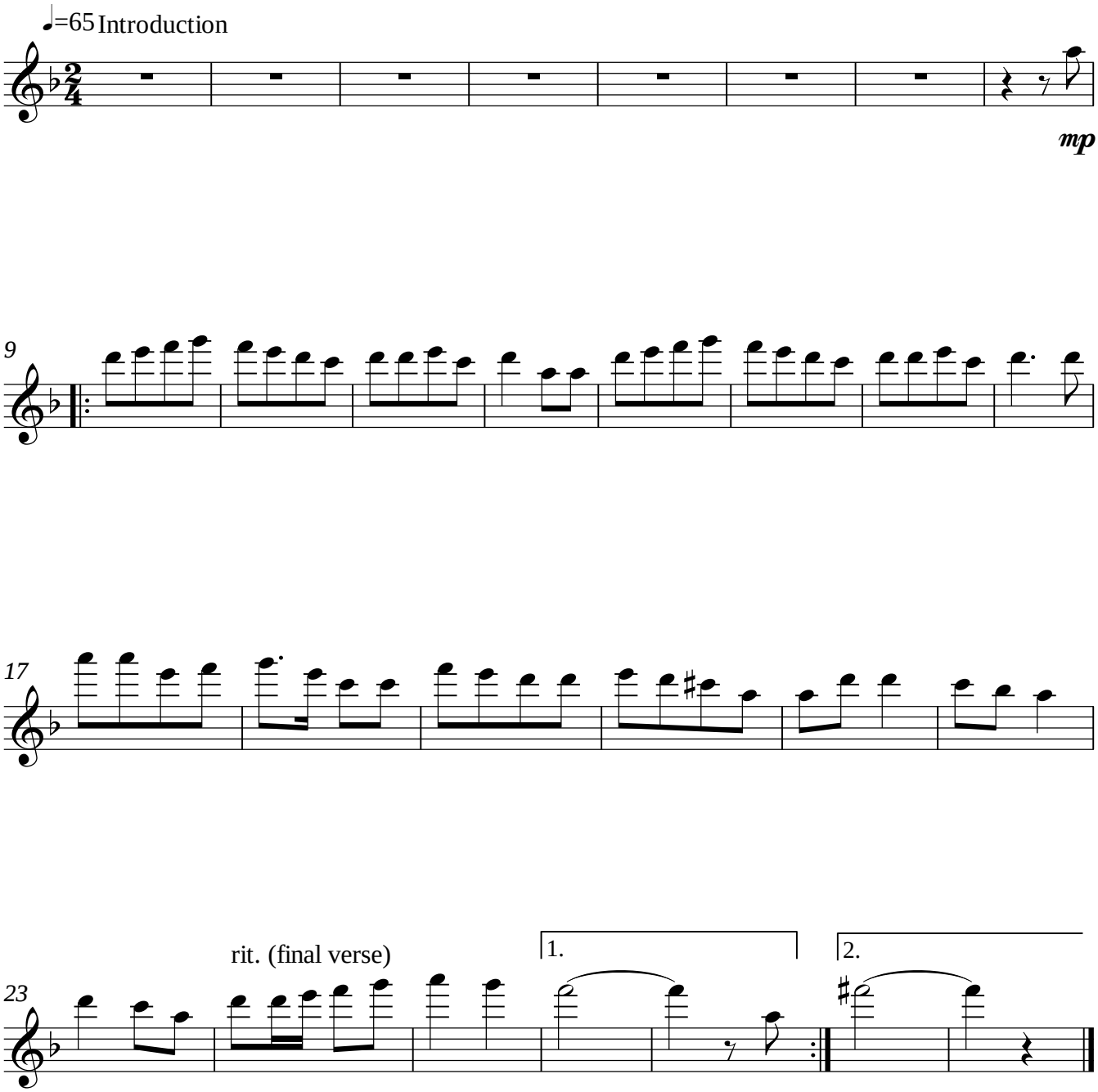

© Music Files Ltd