

Symphony No. 40 in G minor

First Movement

Wolfgang Amadeus Mozart

p

7

15

f

21

p

27

f

31

sf sf sf

36

sf sf sf

40

Cellos & Bases

44

p

50

4

60

cresc. *f*

65

sf

70

p *p*

77

f *p*

82

f

87

f

91

f

96

f

102

110

116

120

124

128

132

136

Cellos & Bases

146 *Vcl.*

p

151

Bassi

156

161 **5**

p

171

179

f

185

p

191

f

195

200

205

210

214

219

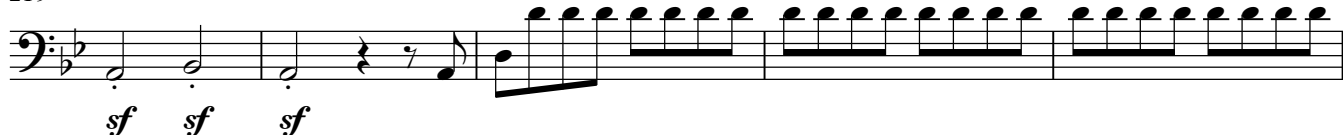

224

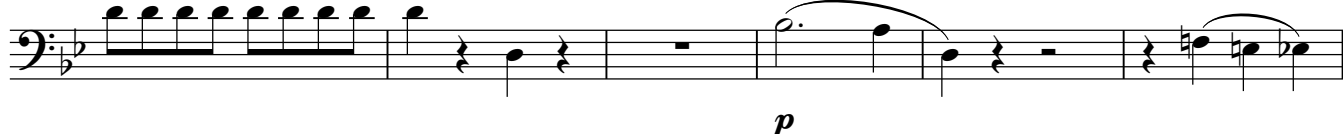

230

240

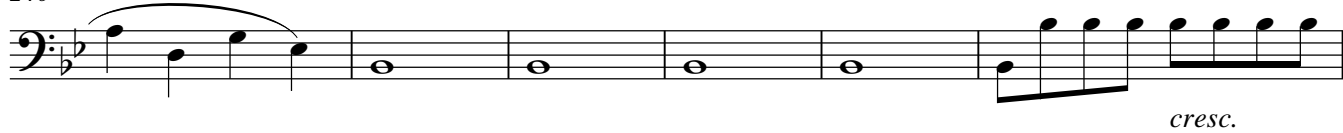

246

250

254

V.S.

Cellos & Bases

259

265

270

275

279

283

290

295
