Sheet Music from www.mfiles.co.uk

Jingle Bells

Sax:
Instruments in E♭
Alto Saxophone

James Lord Pierpont (1822-1893)
Arranged Jim Paterson

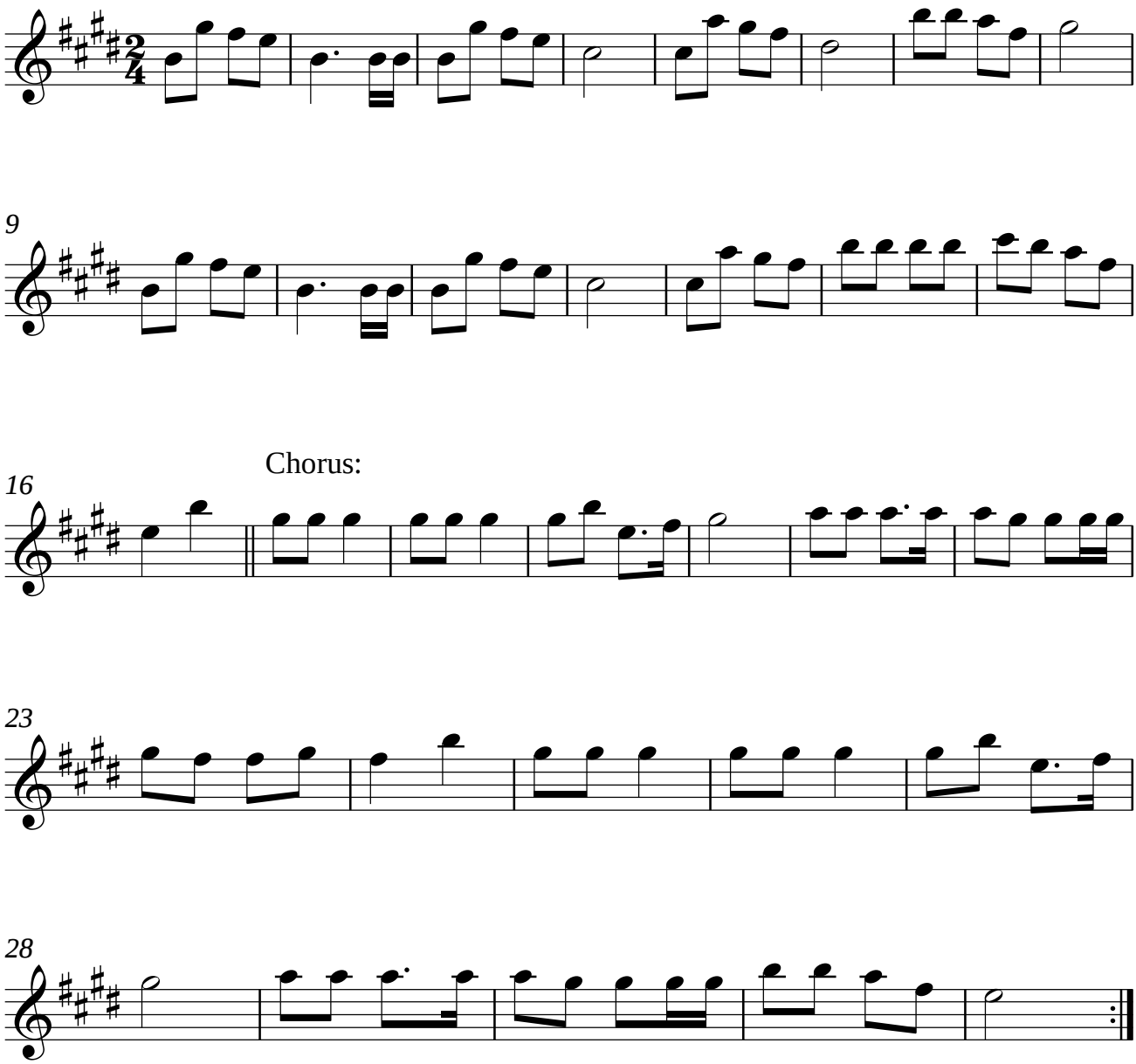

© Music Files Ltd