Sheet Music from www.mfiles.co.uk

Brahms' Lullaby (Wiegenlied)

Clarinet in B♭

No.4 of 5 Songs - 5 Lieder Op.49

Johannes Brahms

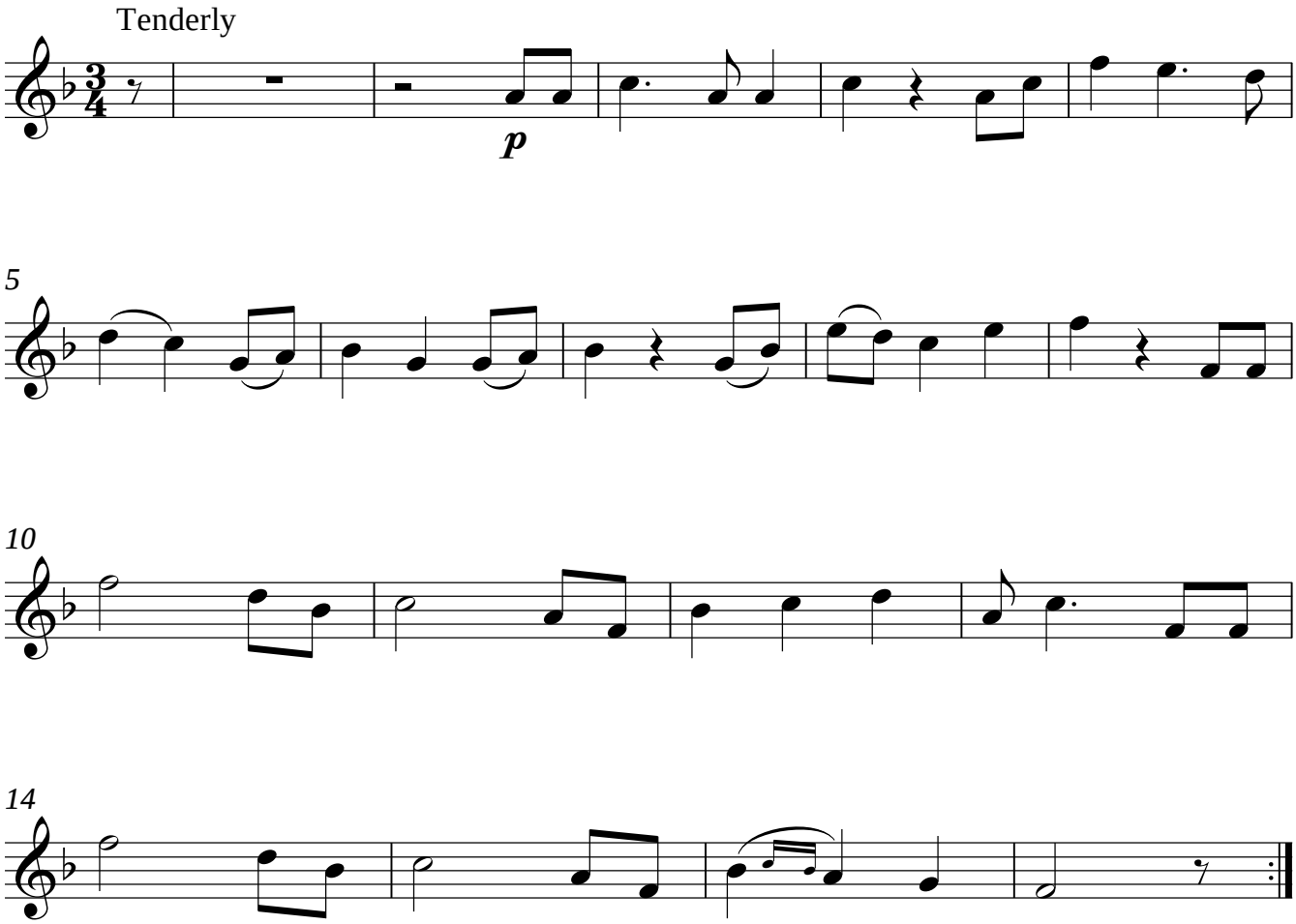

© Music Files Ltd

www.mfiles.co.uk