Sheet Music from www.mfiles.co.uk

Alto Saxophone

Brahms' Lullaby (Wiegenlied)

No.4 of 5 Songs - 5 Lieder Op.49

Johannes Brahms

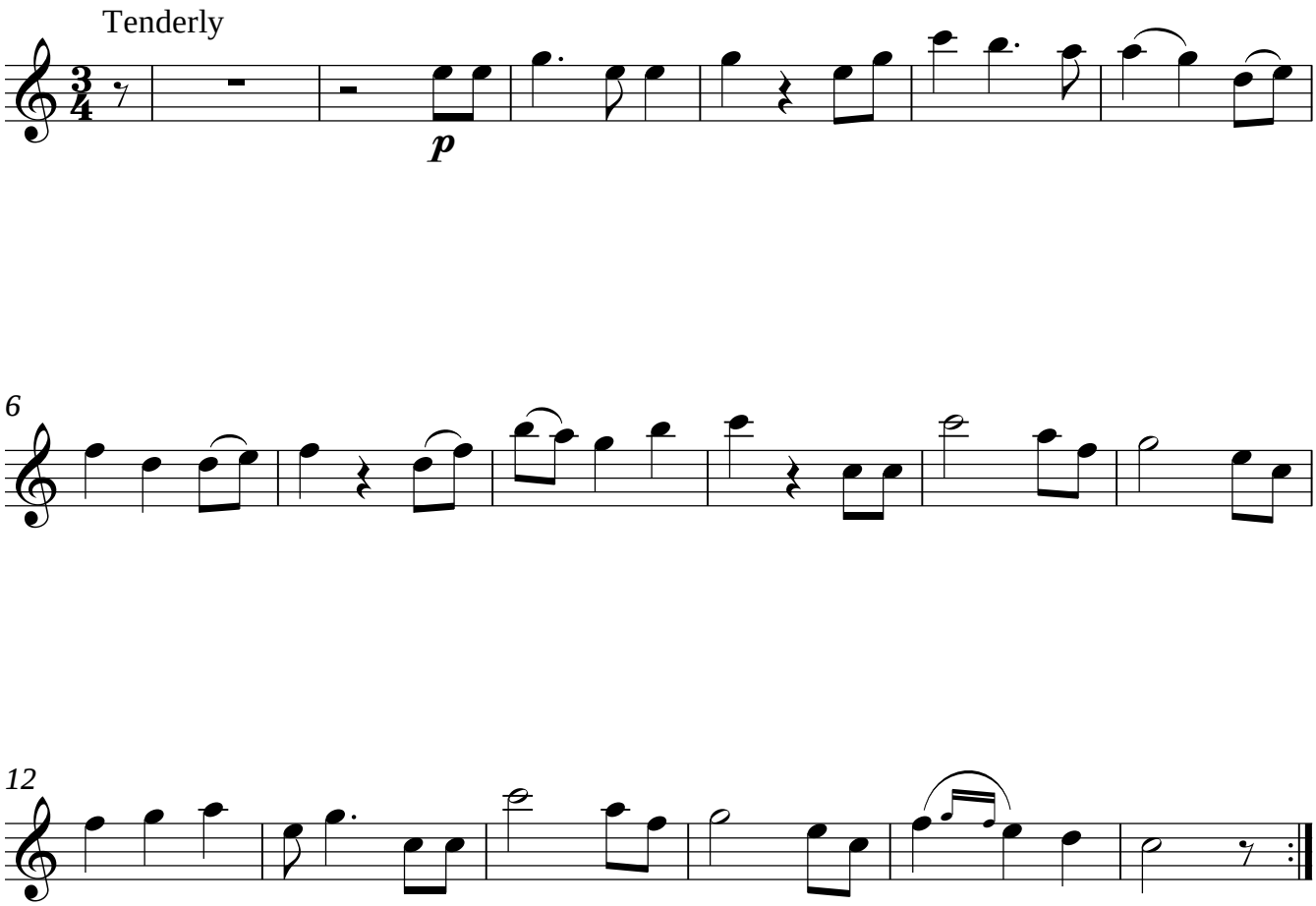

© Music Files Ltd

www.mfiles.co.uk