

Cello

Sheet Music from www.mfiles.co.uk

Sonata in Em (Op 38)

for Cello and Piano

Johannes Brahms

Allegro non troppo

V.S.

48

54

59

63

69

73

78

84

91

97

103

109

115

120

124

128

133

138

V.S.

143 *pizz.*
p

148 *arco*
p

154

160 *dim.*
p espr. legato

166

171 *>* *dolce* *cresc. poco a poco* *3*
f

178 *f*
p

184 *p* *3* *3*

189 *f* *f*

194

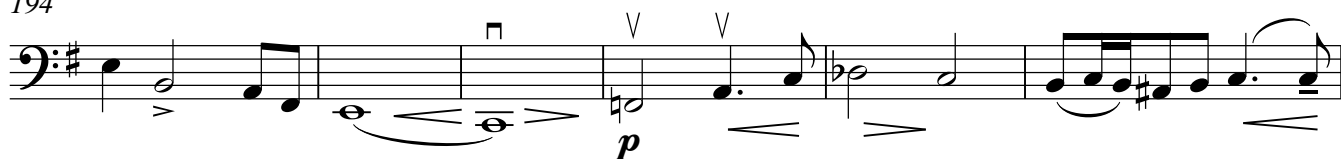

200

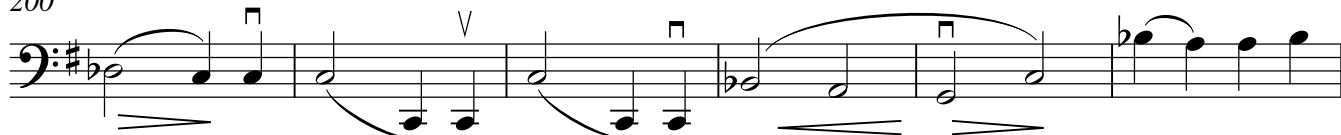

206

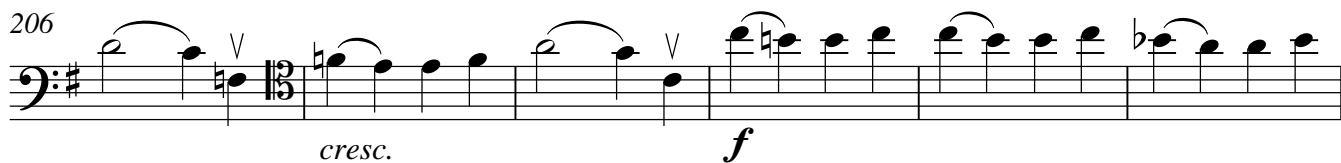

212

217

222

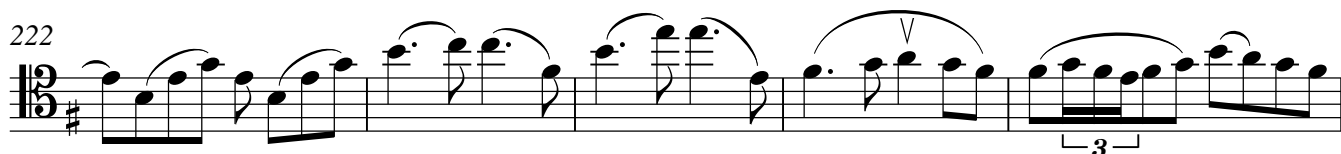

227

232

237

242

247

253

259

266

273

278
