

Organ Fugue in Gm

(4 separate voices)

Johann Sebastian Bach

Manuals Voice 1

36

39

42

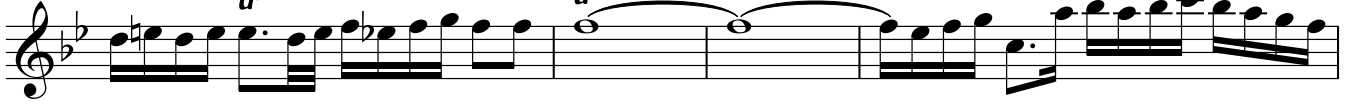

46

49

53

56

59

62

66

