Sheet Music from www.mfiles.co.uk

Etude in C

Op. 60 no. 1

Fernando Sor

Andante

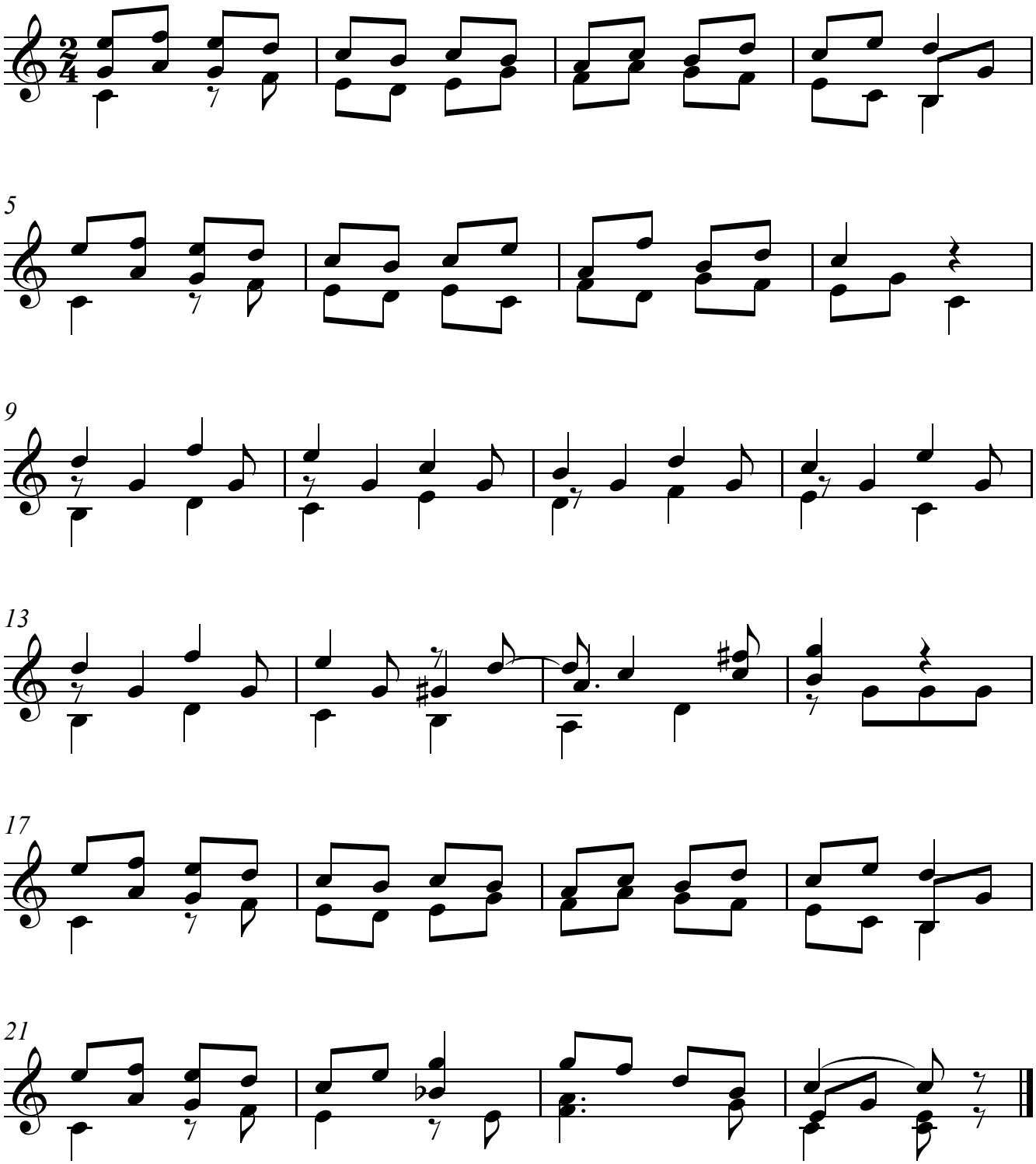

© Jim Paterson

www.mfiles.co.uk