High:
Flute, Piccolo

Sheet Music from www.mfiles.co.uk

Deck the Halls

Traditional

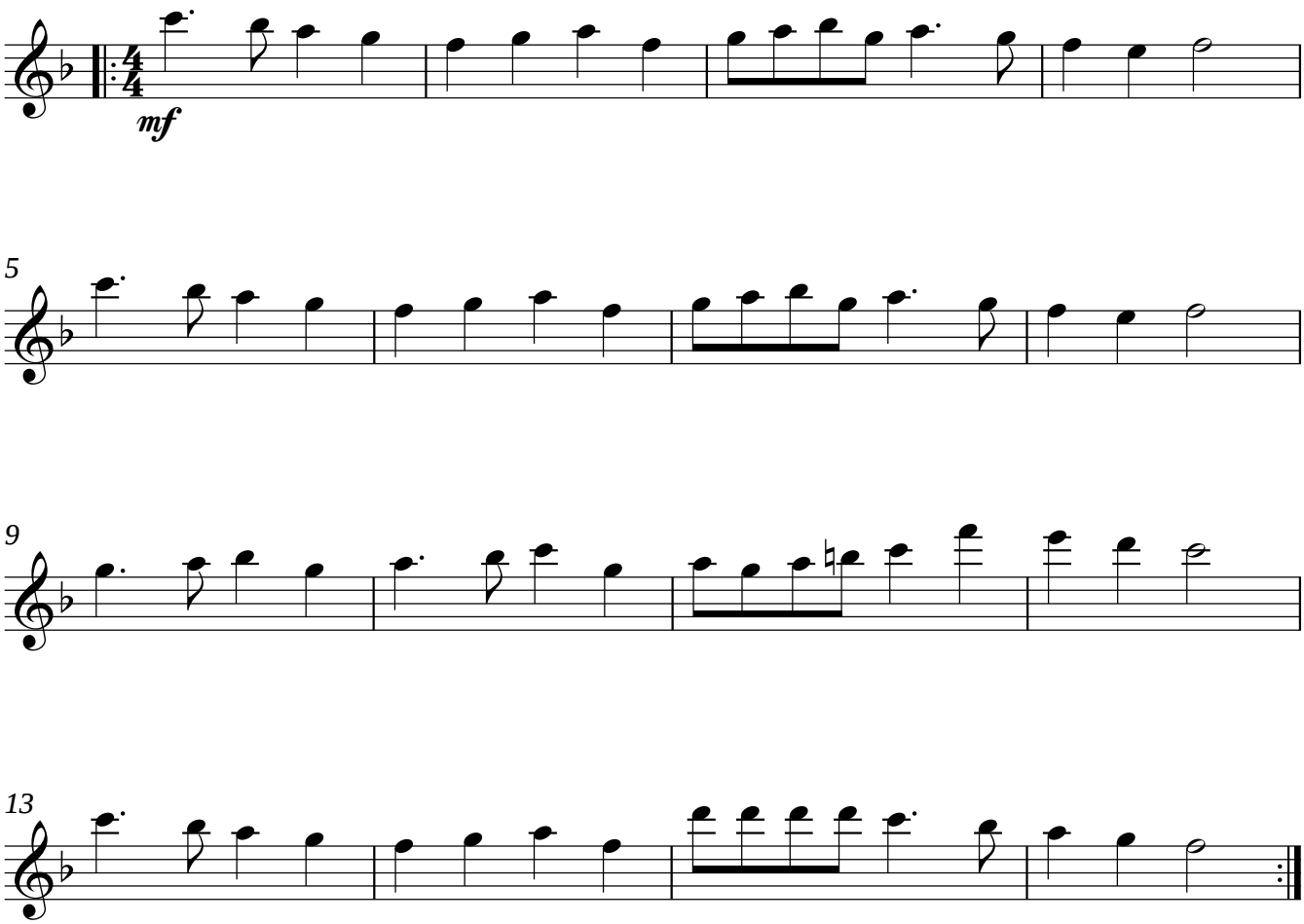

© Jim Paterson