Soprano Recorder

Sheet Music from www.mfiles.co.uk

Third Mode Melody

(Hymn: "Why fumeth in the fight")

Used in Vaughan Williams "Fantasia on a theme by Thomas Tallis"

Thomas Tallis

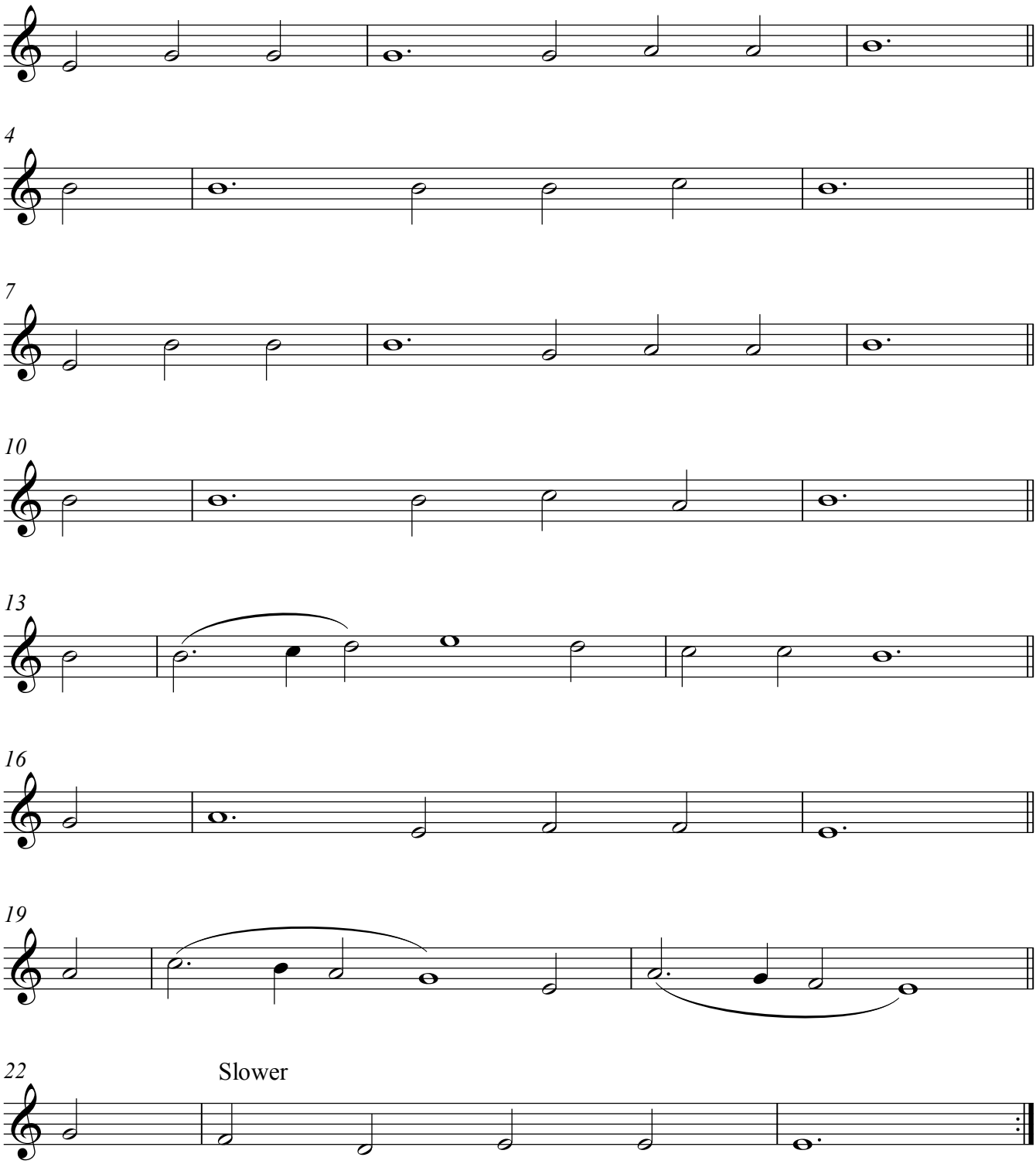

© Jim Paterson