

Clarinet in B \flat

Sheet Music from www.mfiles.co.uk

Eine Kleine Nachtmusik

Wolfgang Amadeus Mozart

Arranged: Andy Ralls

Allegro

I. Allegro

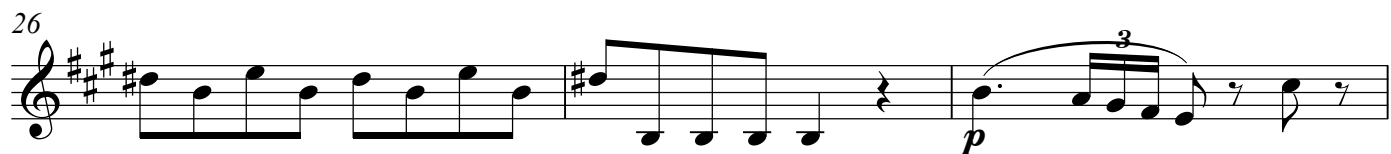
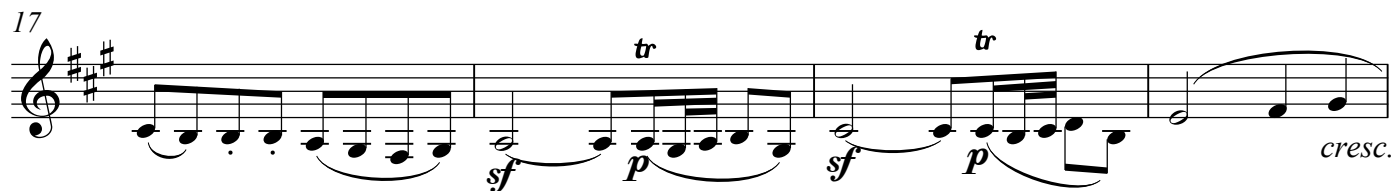
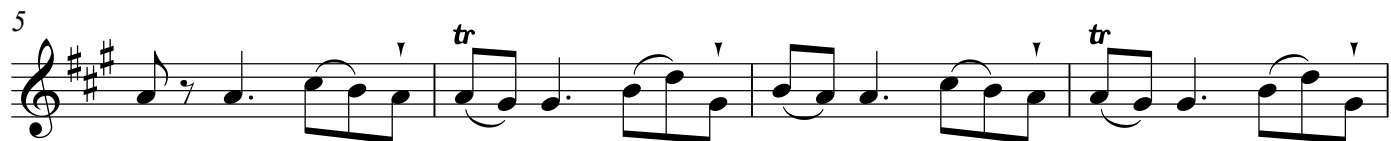

Clarinet in B \flat

Clarinet in Bb

68 *tr* *tr* *tr* *f*

72 *p* *f* *tr*

77

81 *tr* *tr*

85 *p*

89

93 *tr* *tr* *sf* *p* *sf* *p* *cresc.*

97 *f*

101 *p* 3 3

Clarinet in Bb

105

109

113

117

121

125

129

133

135