Sheet Music from www.mfiles.co.uk

While Shepherds Watched

(...their flocks by night)

Main:
Oboe, Flute, Piccolo
Violin, Trumpet
Tuned percussion
Soprano, Alto

Traditional
tune: "Winchester"

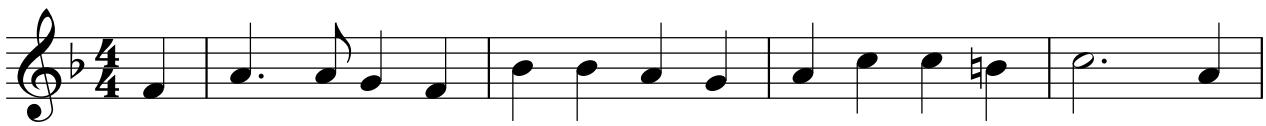

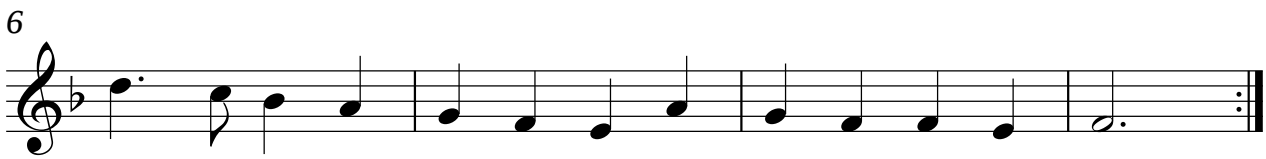

© Jim Paterson

www.mfiles.co.uk