Sheet Music from www.mfiles.co.uk

While Shepherds Watched

(...their flocks by night)

Horn:
French Horn in F,
Cor Anglais

Traditional
tune: "Winchester"

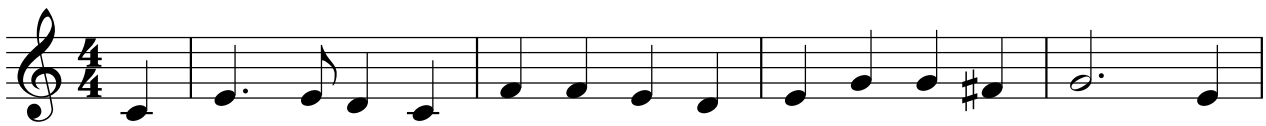

6

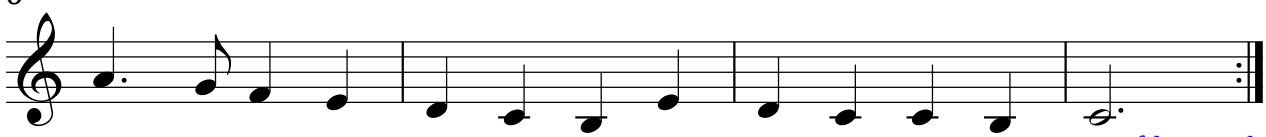

© Jim Paterson

www.mfiles.co.uk