Sheet Music from www.mfiles.co.uk

While Shepherds Watched

(...their flocks by night)

Bass:

Bassoon, Contrabassoon,
Tenor Trombone, Bass Tuba,
Cello, Double Bass,
Bass, Tenor

Traditional
tune: "Winchester"

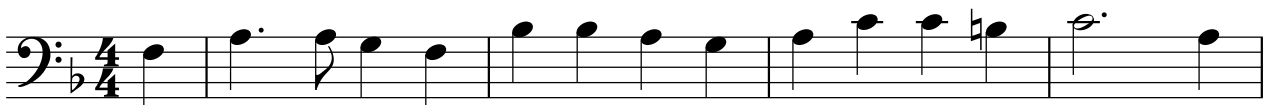

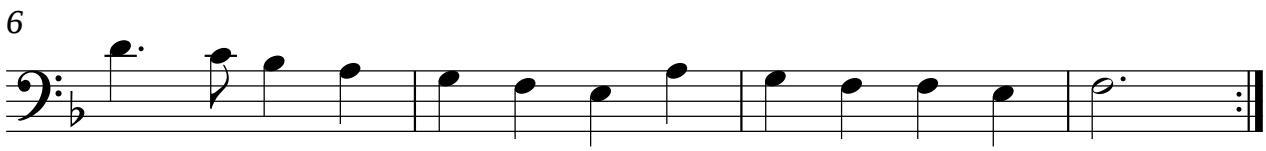

© Jim Paterson