

Violins II

Sheet Music from www.mfiles.co.uk

Symphony No. 40 in G minor

First Movement

Wolfgang Amadeus Mozart

6 *p*

11 *f*

17 *p*

22

27 *f*

33

37

40

Violins II

44

p

50

57

61

cresc. *f*

65

sf

69

p

73

77

f *p*

81

Violins II

85

f

89

93

98

p

104

108

112

f

116

120

Violins II

124

128

133

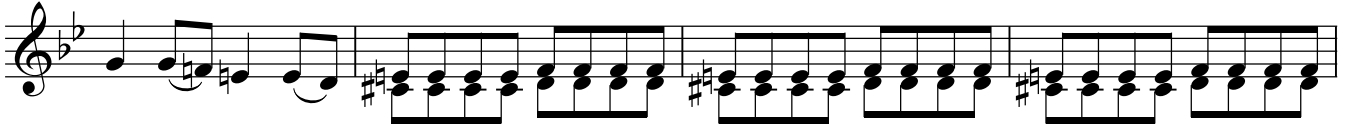

137

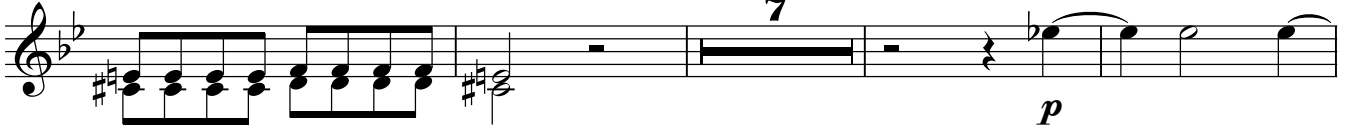

148

153

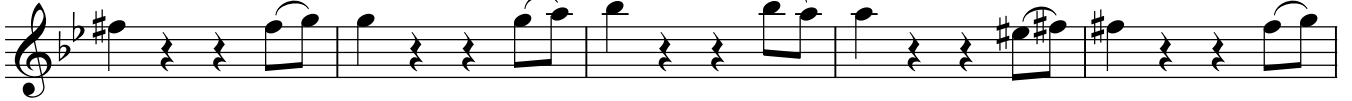

158

165

170

Violins II

175

f

181

p

186

190

f

195

199

203

207

211

Violins II

216

220

224

230

236

242

246

250

254

