High:
Flute, Piccolo

Sheet Music from www.mfiles.co.uk

It Came upon a Midnight Clear

Traditional
arranged: Arthur Sullivan

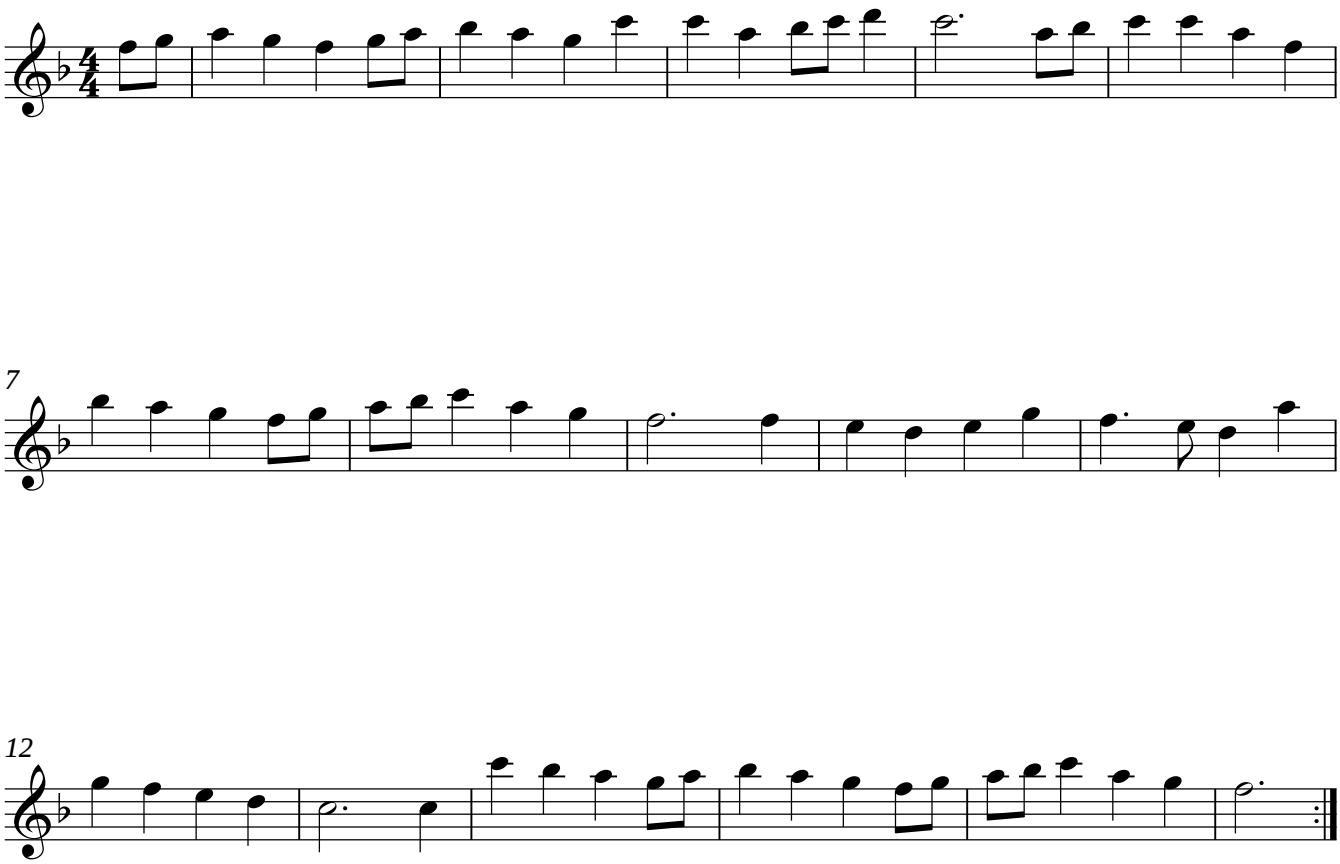

© Jim Paterson